Name _____ Datum _____

Altschlüssel: Versetzungszeichen

Noten benennen

Schreibe den Notennamen unter jede Note.

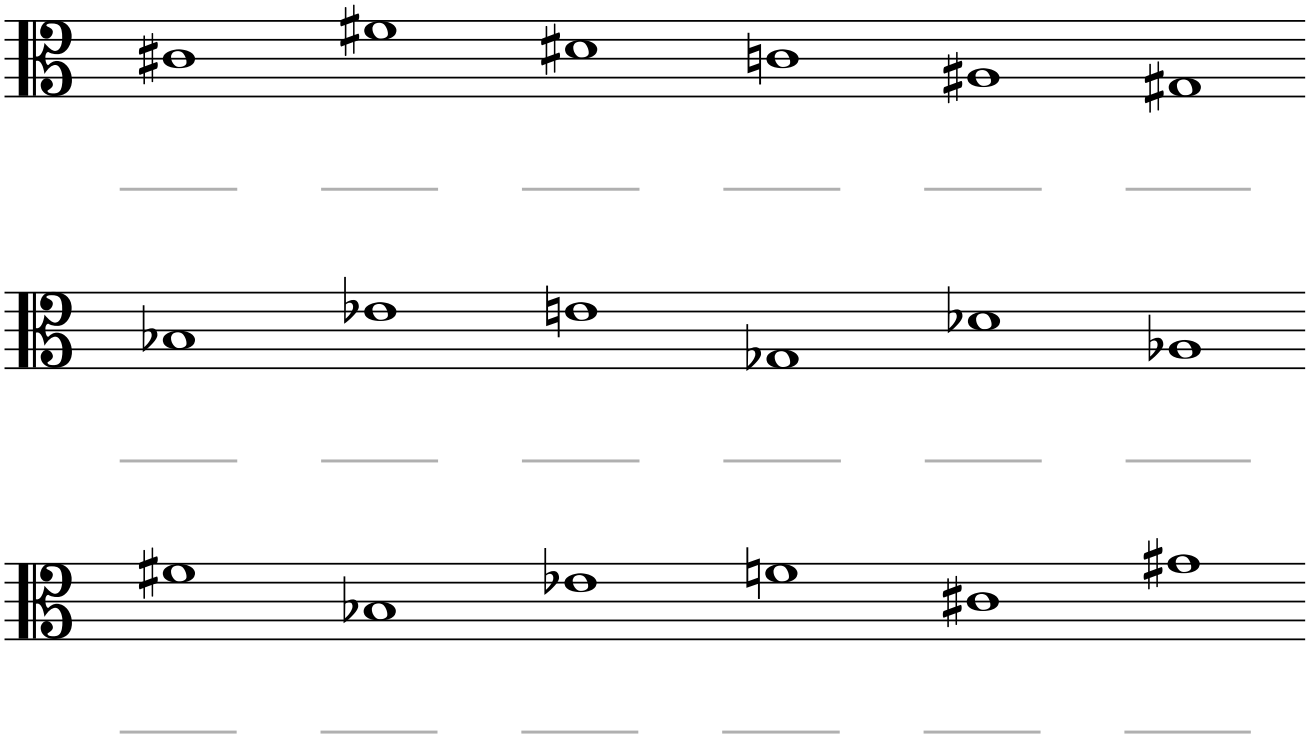

Noten schreiben

Schreibe jede Note ins Notensystem.

Fis

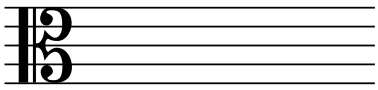

B

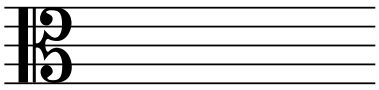

Cis

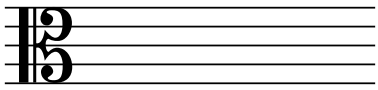

Es

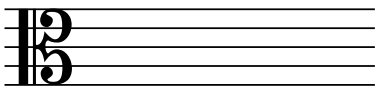

Gis

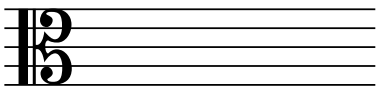

As

