Name _____ Datum _____

Noten im Altschlüssel

Noten benennen

Schreibe den Notennamen unter jede Note.

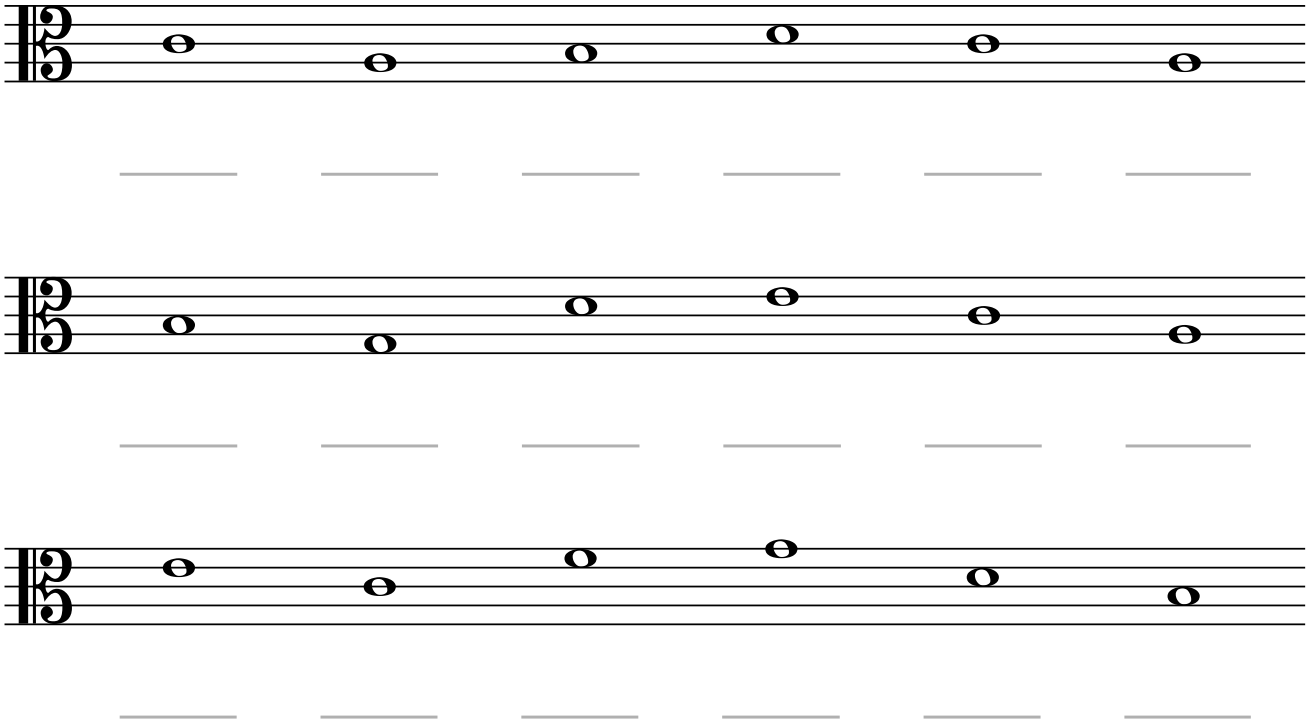

Noten schreiben

Schreibe jede Note ins Notensystem.

E

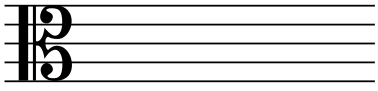

C

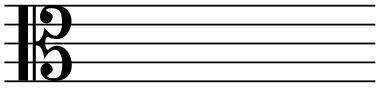

H

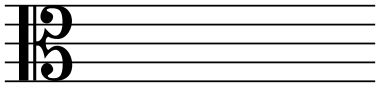

F

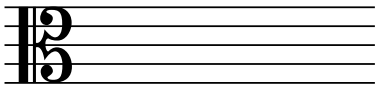

D

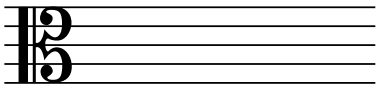

A

