Name _____ Datum _____

Dur-Tonarten (für Fortgeschrittene)

Dur-Tonarten bestimmen

Schreibe die Dur-Tonart unter jede Vorzeichnung.

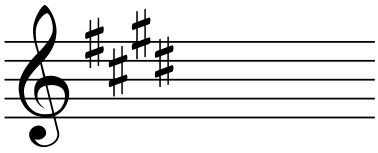

_____

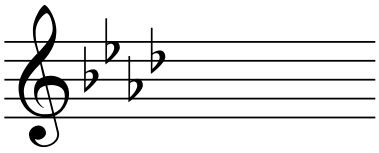

_____

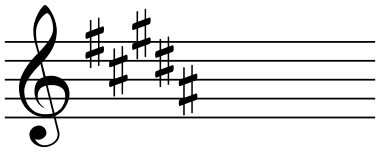

_____

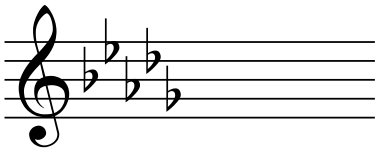

_____

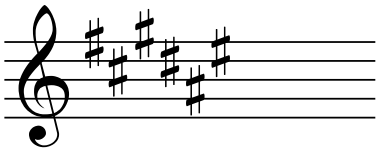

_____

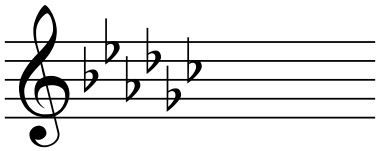

_____

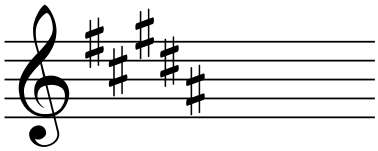

_____

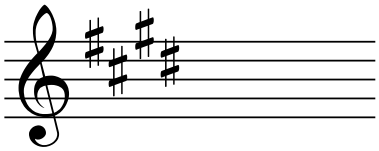

_____

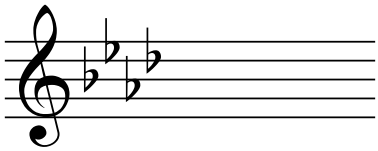

_____

Vorzeichnungen schreiben

Schreibe jede Dur-Vorzeichnung ins Notensystem.

E

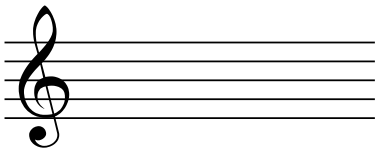

As

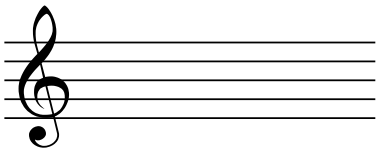

H

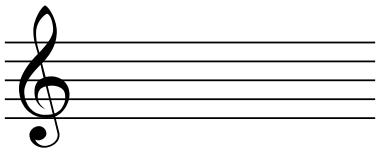

Des

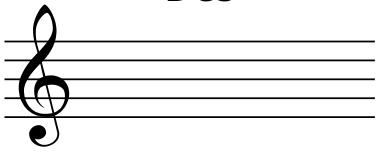

Fis

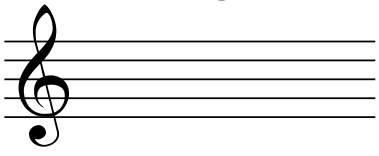

Ges

