Name _____ Datum _____

Moll-Tonarten (für Fortgeschrittene)

Moll-Tonarten bestimmen

Schreibe die Moll-Tonart unter jede Vorzeichnung.

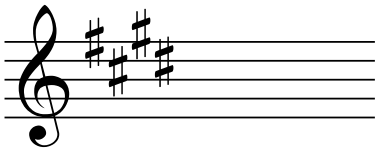

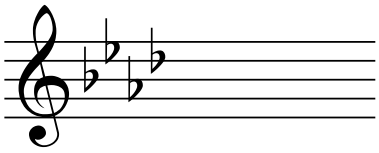

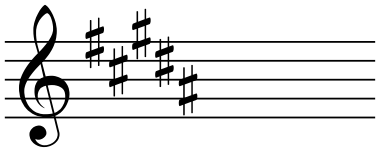

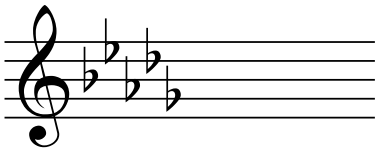

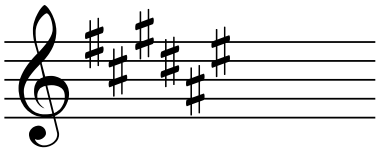

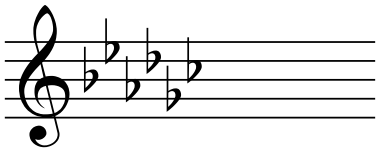

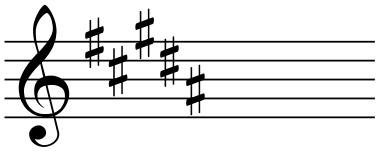

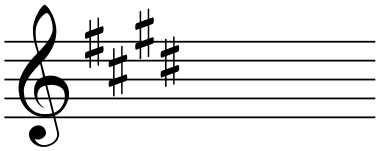

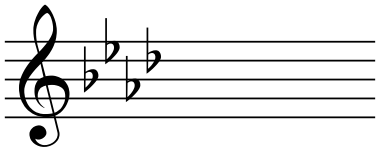

Vorzeichnungen schreiben

Schreibe jede **Moll-Vorzeichnung** ins Notensystem.

cis

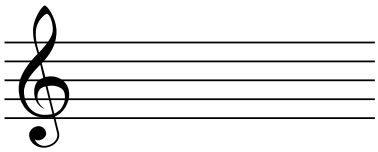

f

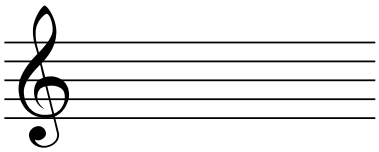

gis

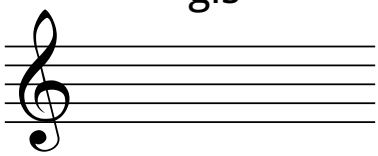

b

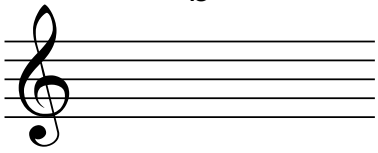

dis

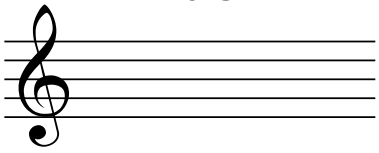

es

