Name _____ Datum _____

Rhythmen lesen: Achtelnoten

Rhythmen klatschen

Klatsche jeden Rhythmus und achte dabei auf einen gleichmäßigen Grundschlag.

1 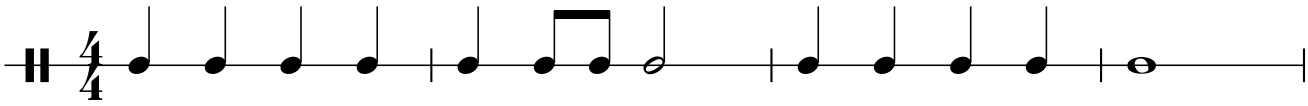

2 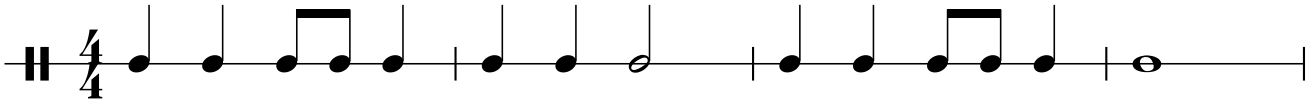

3 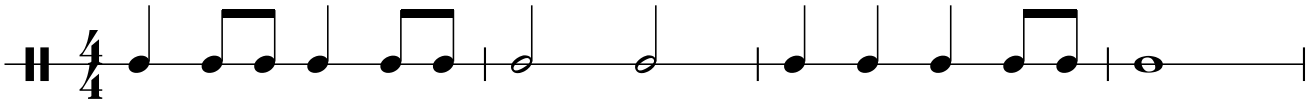

4 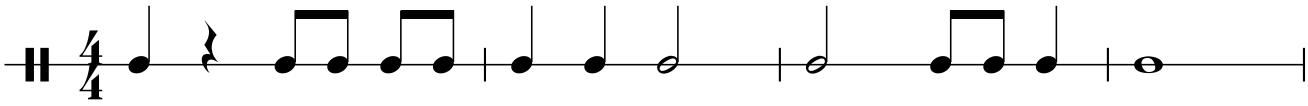

5 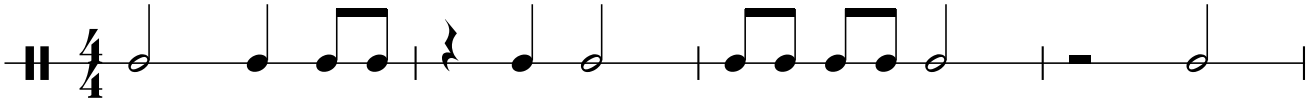

6 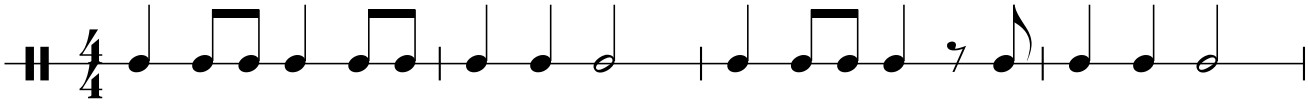

7 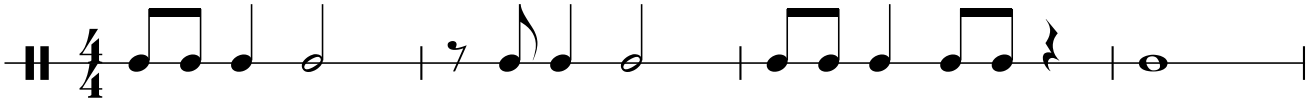

8 