Name _____ Datum _____

Tenorschlüssel: Hilfslinien

Noten benennen

Schreibe den Notennamen unter jede Note.

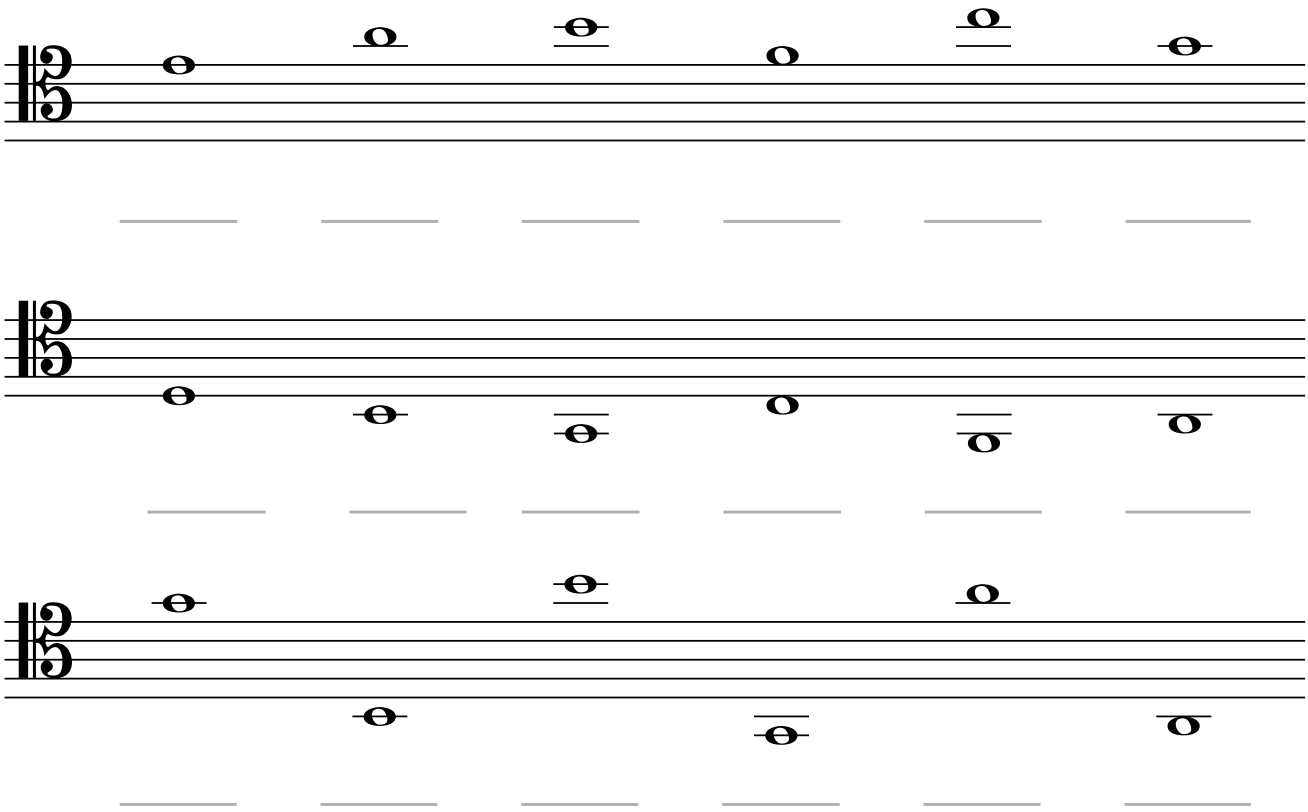

Noten schreiben

Schreibe jede Note mithilfe von **Hilfslinien** ins Notensystem.

G

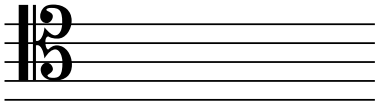

H

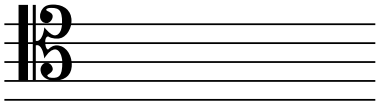

A

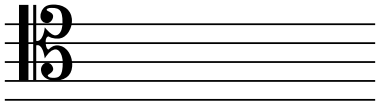

F

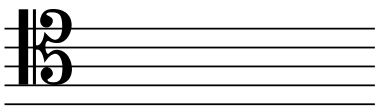

C

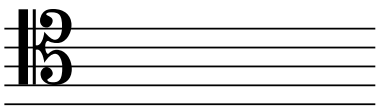

E

