Alle Rechte vorbehalten.

„Organum“

Reihe III. Kammermusik.

Nr. 24.

Das Abschreiben der Stimmen ist gesetzlich verboten.

Kanon und Gigue für 3 Violinen mit Generalbaß.

Kanon.

Johann Pachelbel.
(1653 - 1706)
Bearbeitet von Max Seiffert.

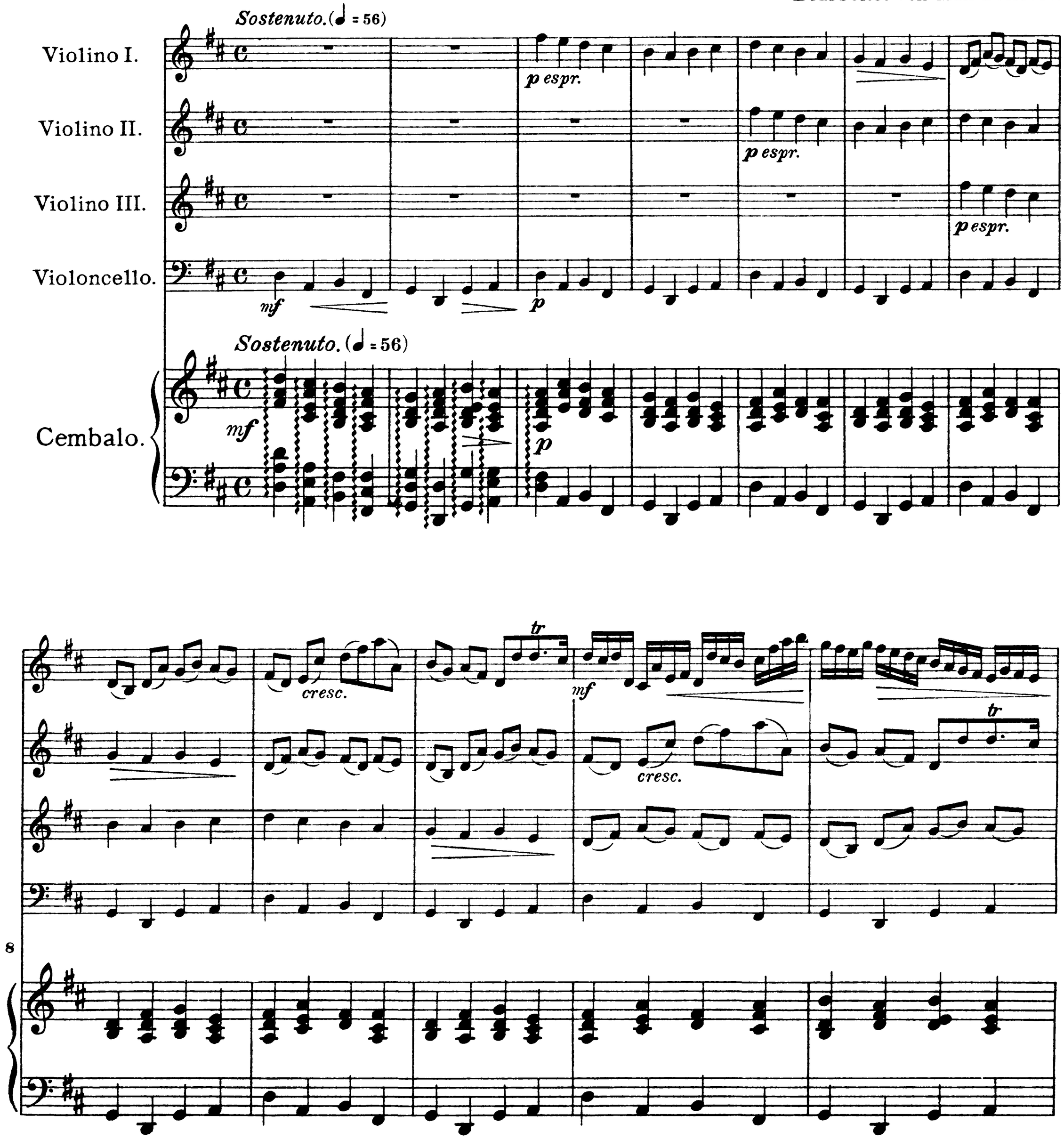

Fr. Kistner & C. F. W. Siegel & Co., Köln 28367

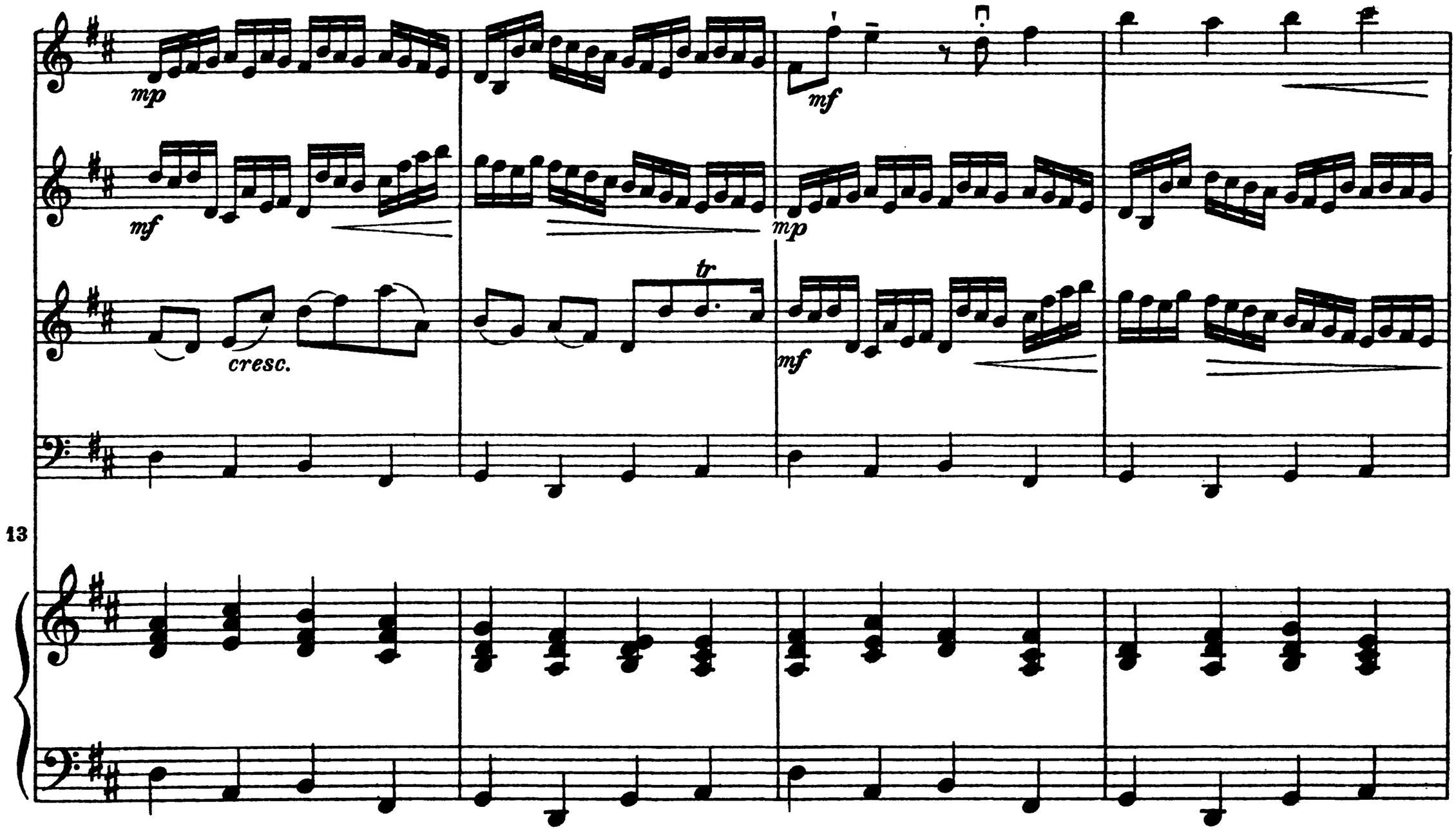
mp
mf
mf
mp
cresc.
tr
mf
13

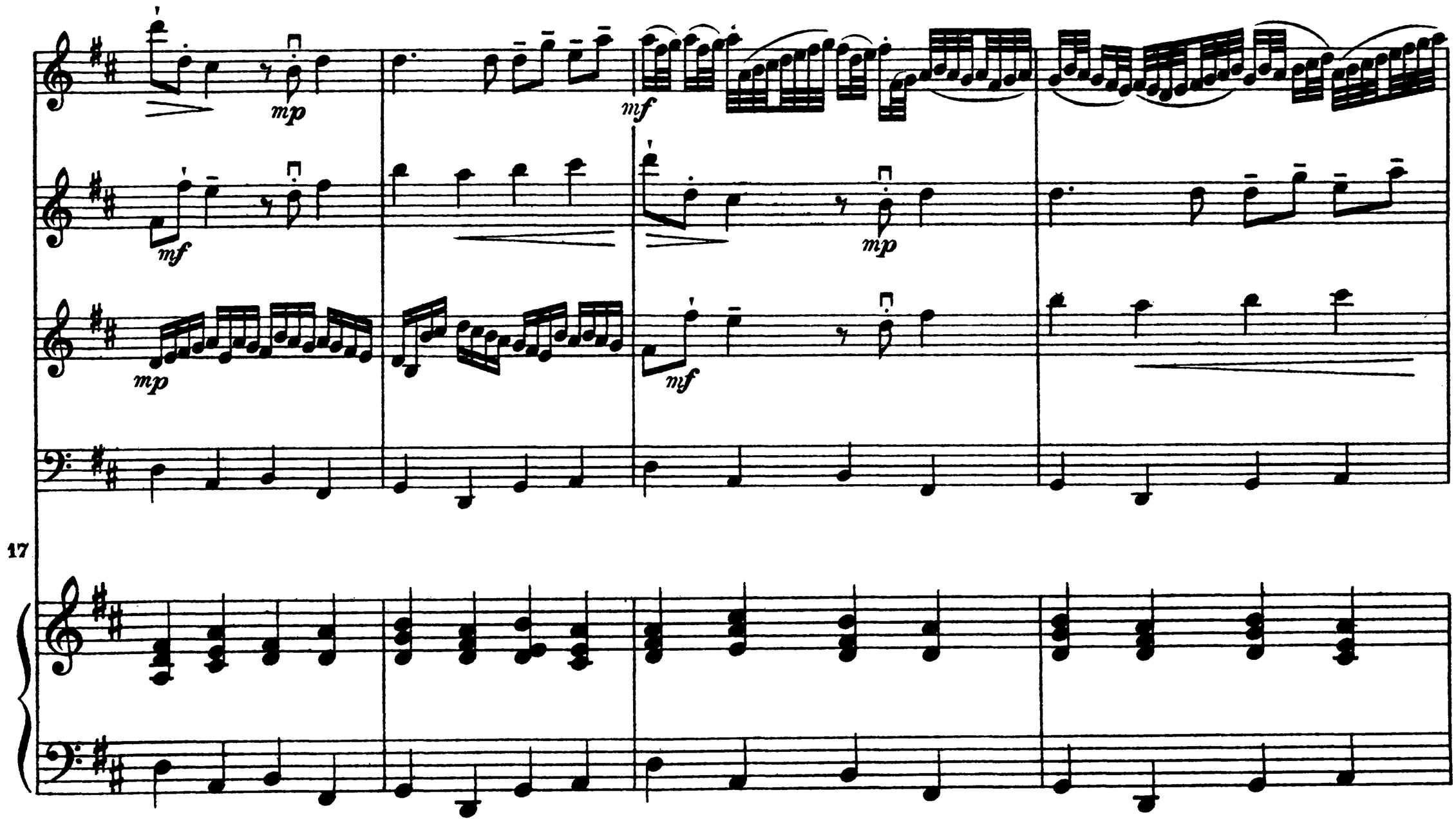
mp
mf
mf
mp
mp
mf
17

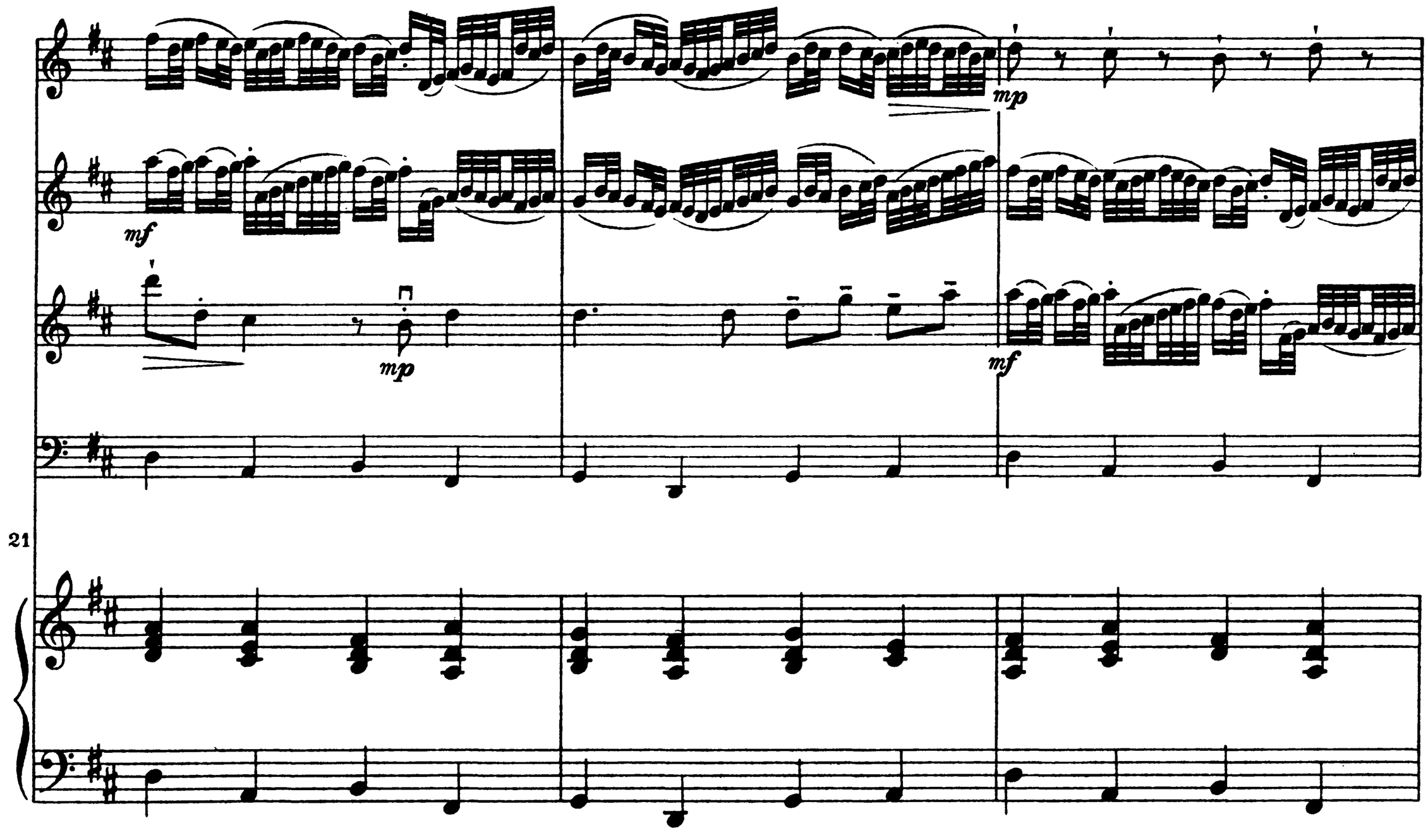
mp
mf
mp
mf
21

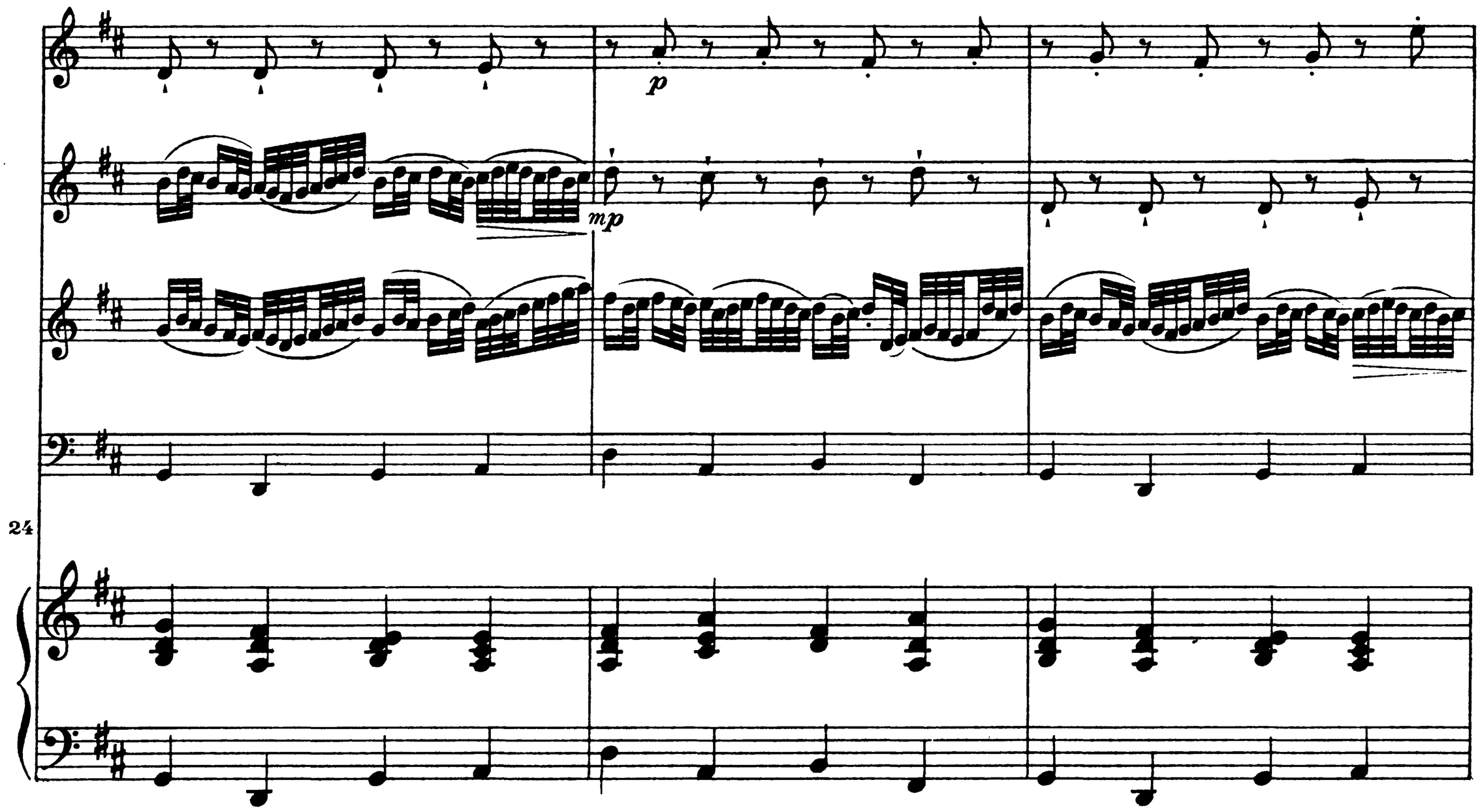
p
mp
24

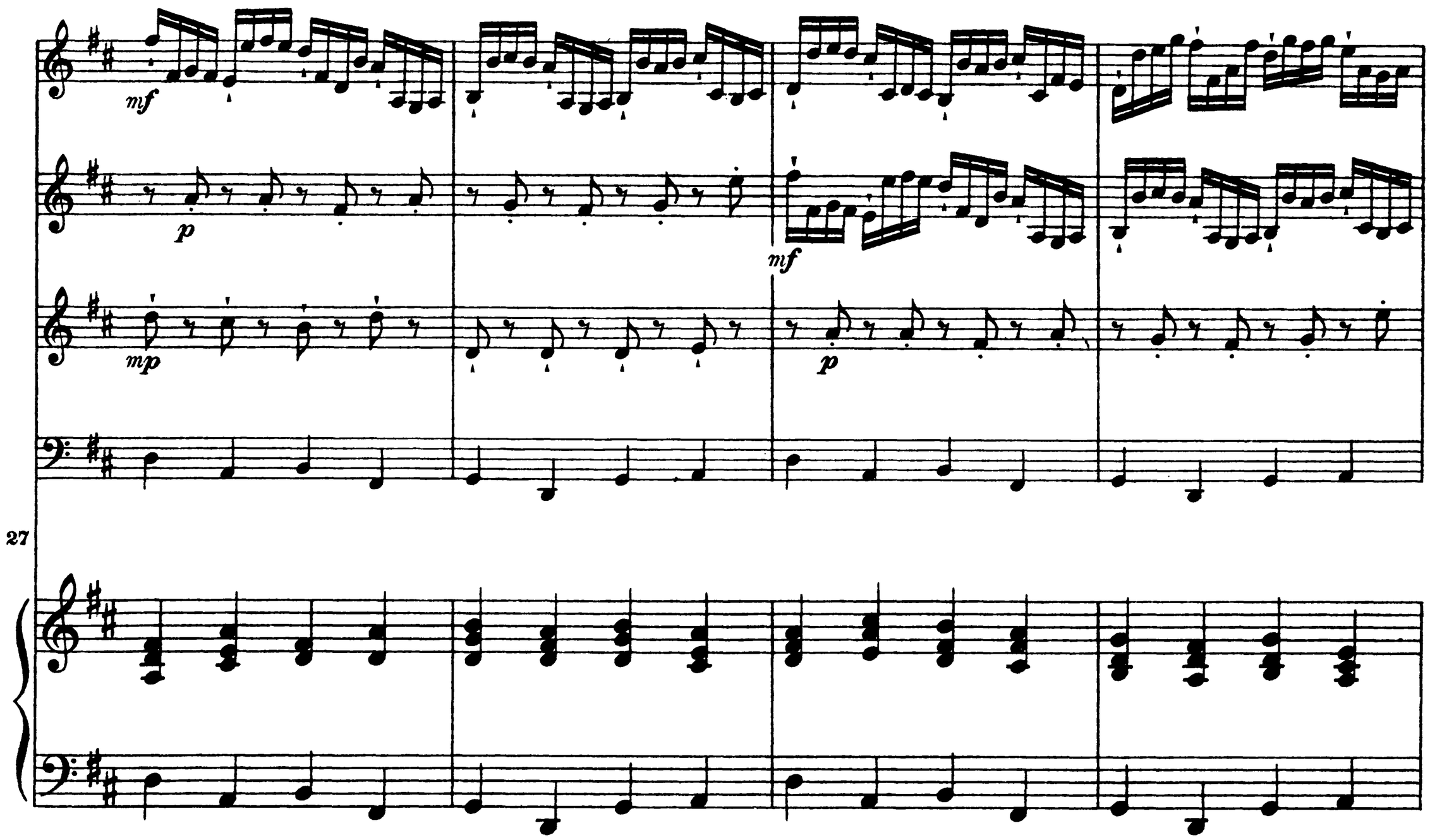
mf
p
mf
mp
p
27

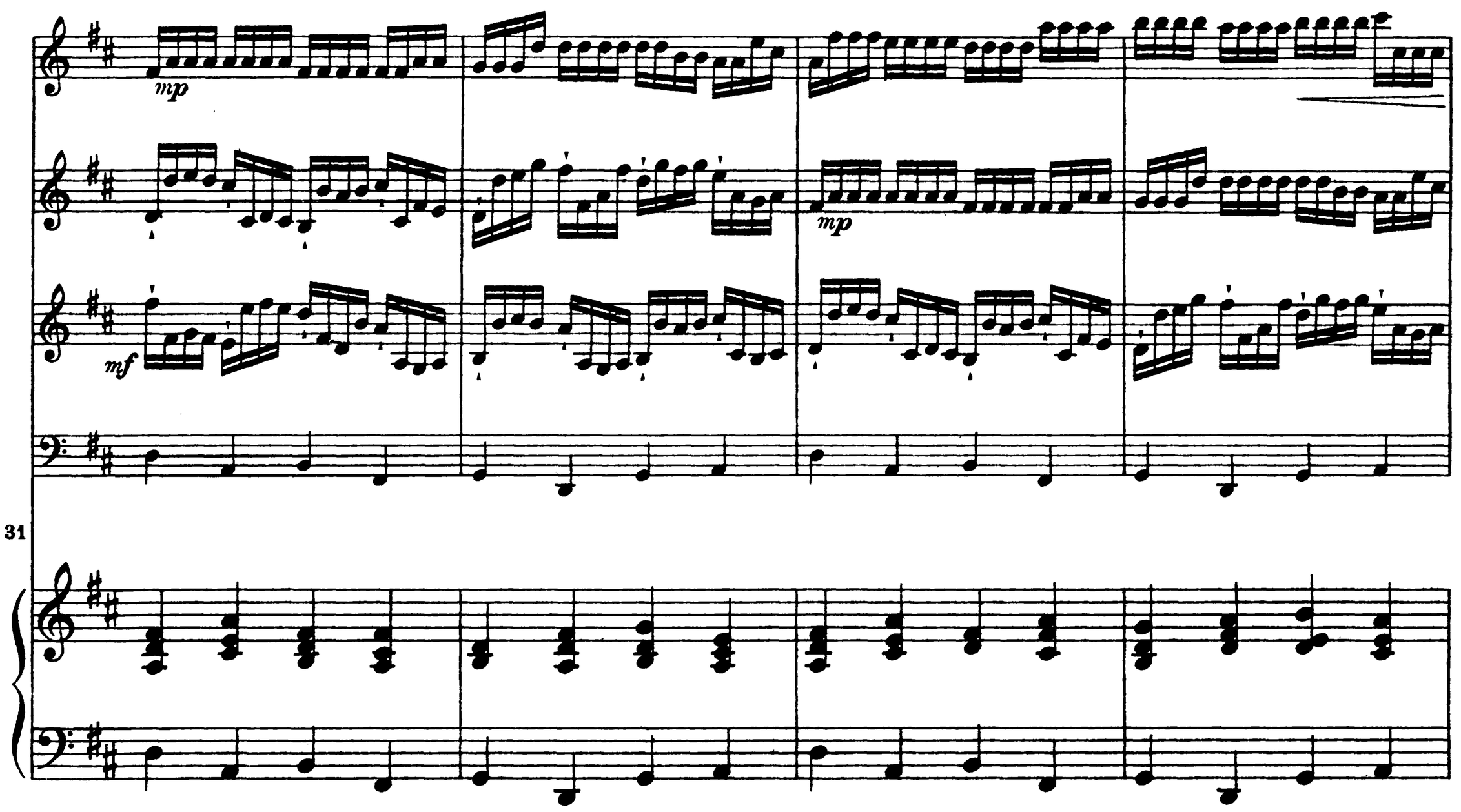
mp
mp
mf
31

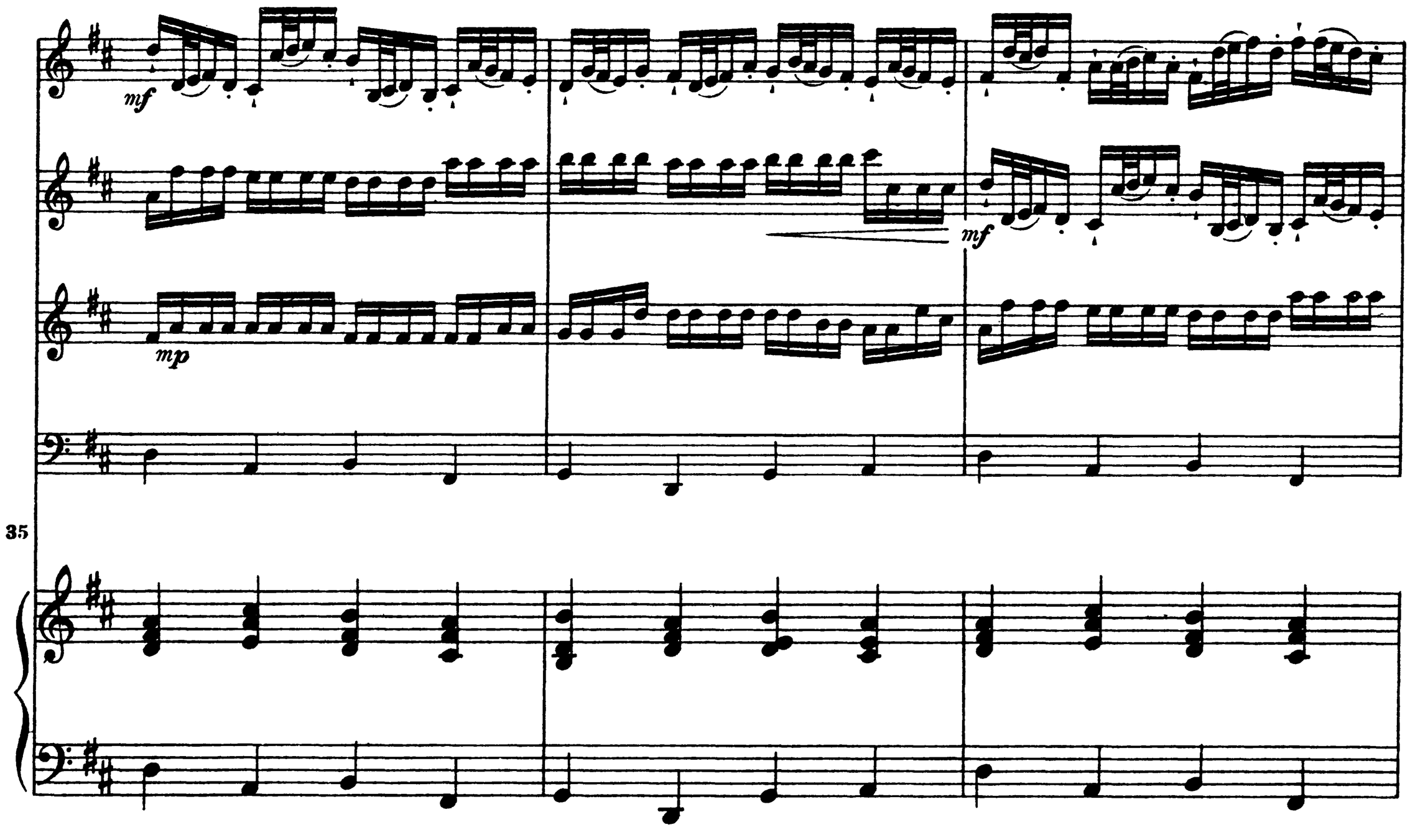
mf
mf
mp
35

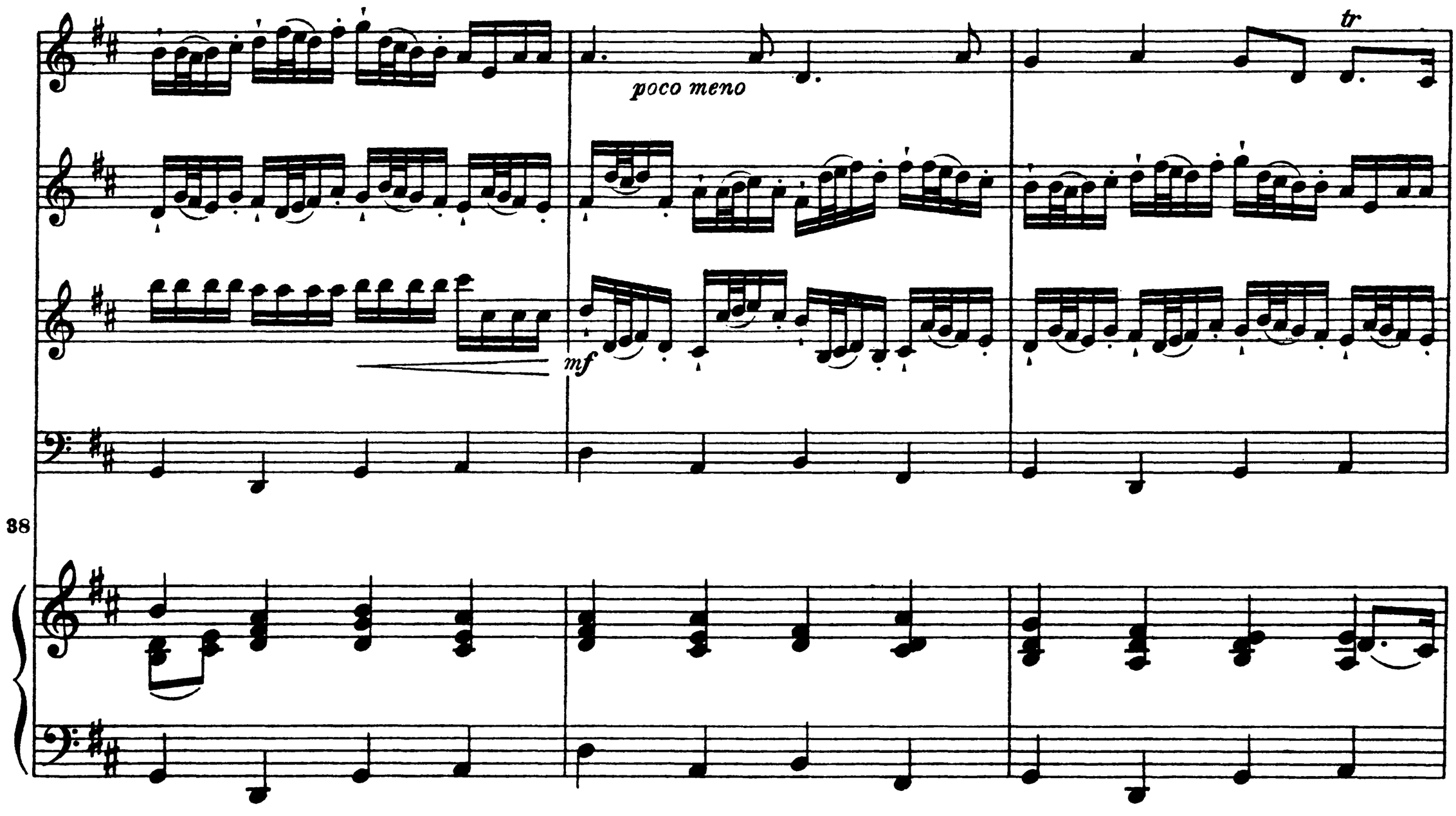
poco meno
tr
mf
38

f

espr.

poco meno

tr

f

poco meno

41

cresc.

espr.

tr

f

espr.

mf

44

mf

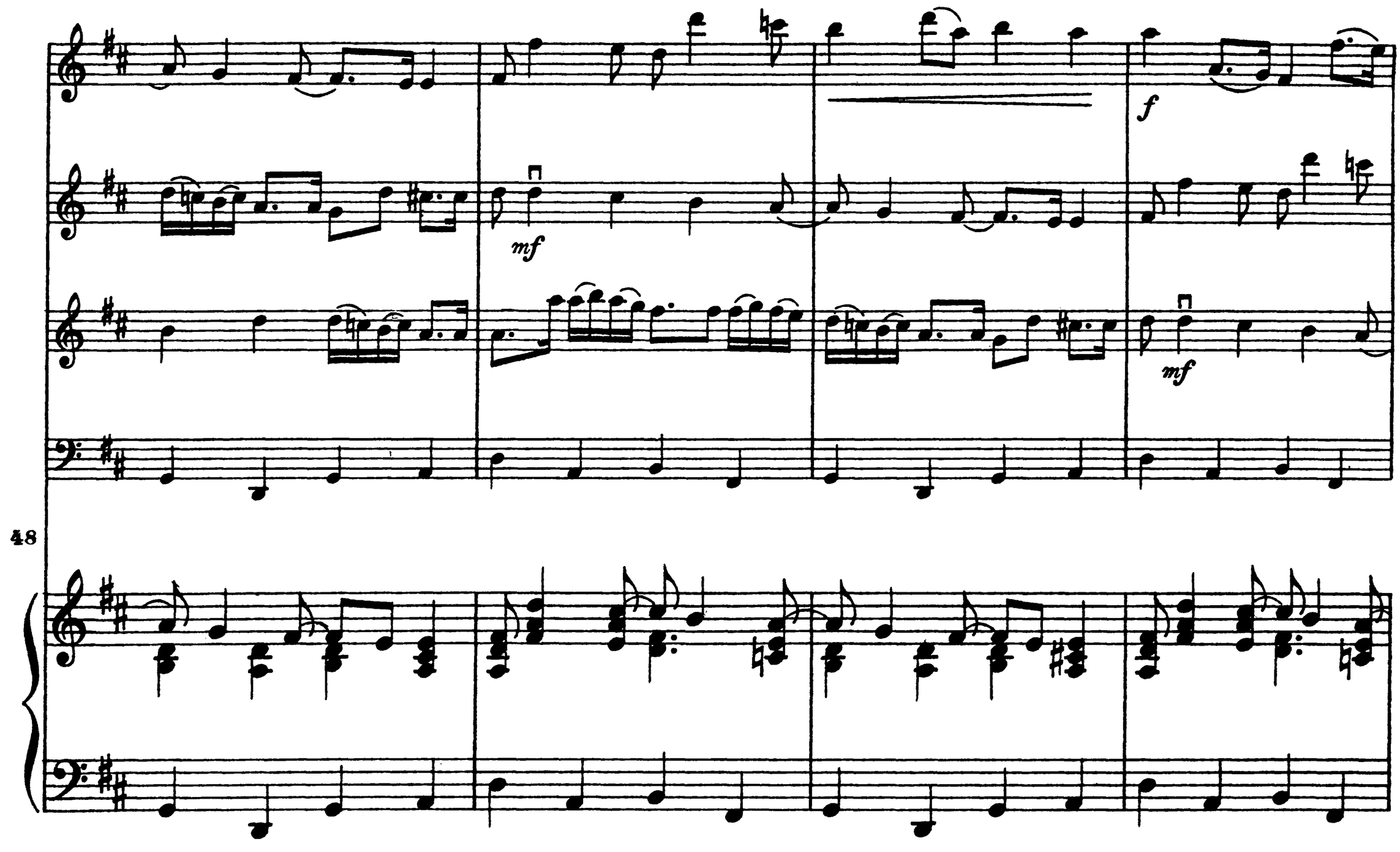
f
mf
mf
48

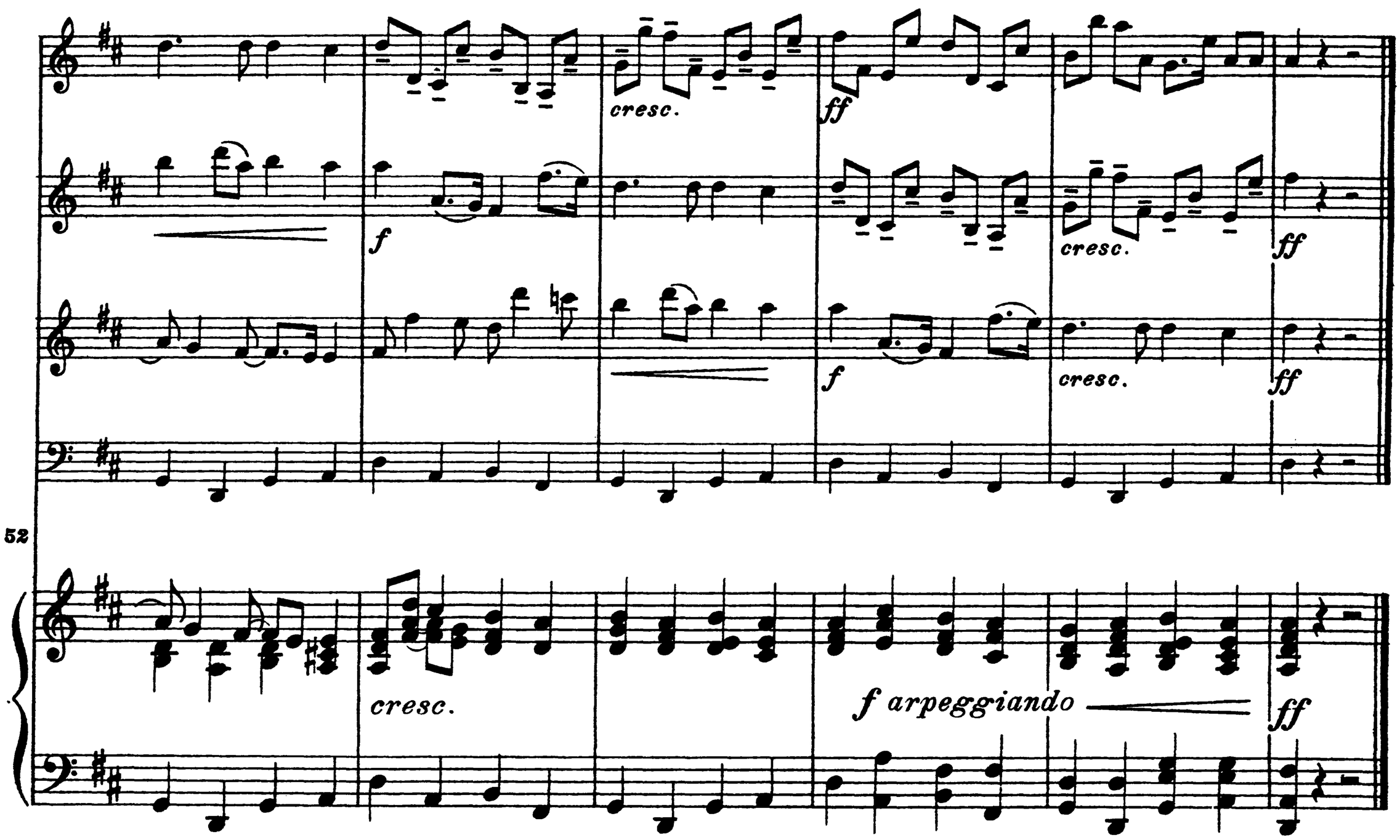
cresc.
ff
f
cresc.
ff
f
cresc.
ff
52
cresc.
f arpeggiando
ff

Gigue.

Scherzando (♩. = 100)

mf

mf

mf

mf

f

f

Scherzando (♩. = 100)

mp

f

cresc.

cresc.

cresc.

cresc.

f

f

f

f

poco rit.

poco rit.

cresc.

f

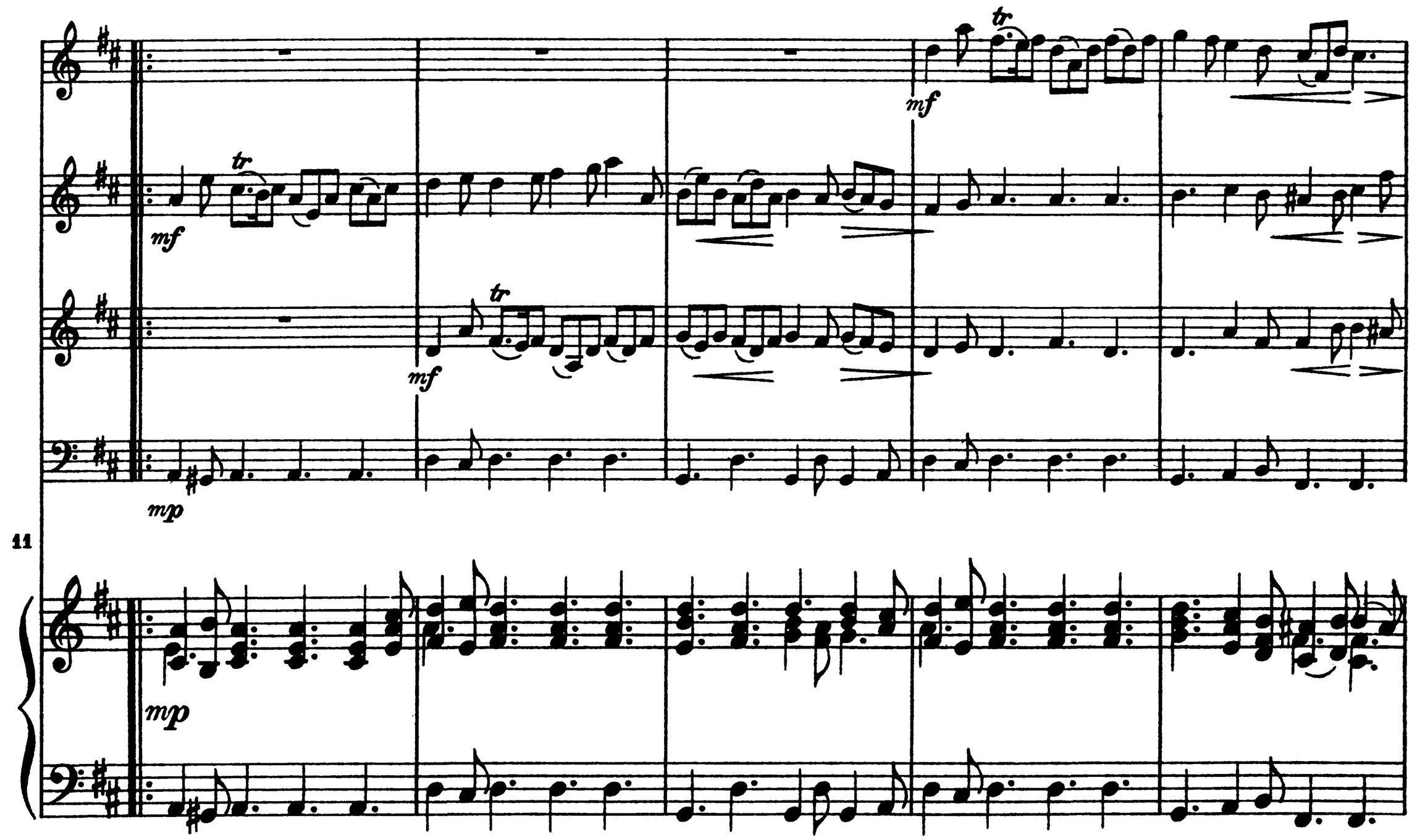

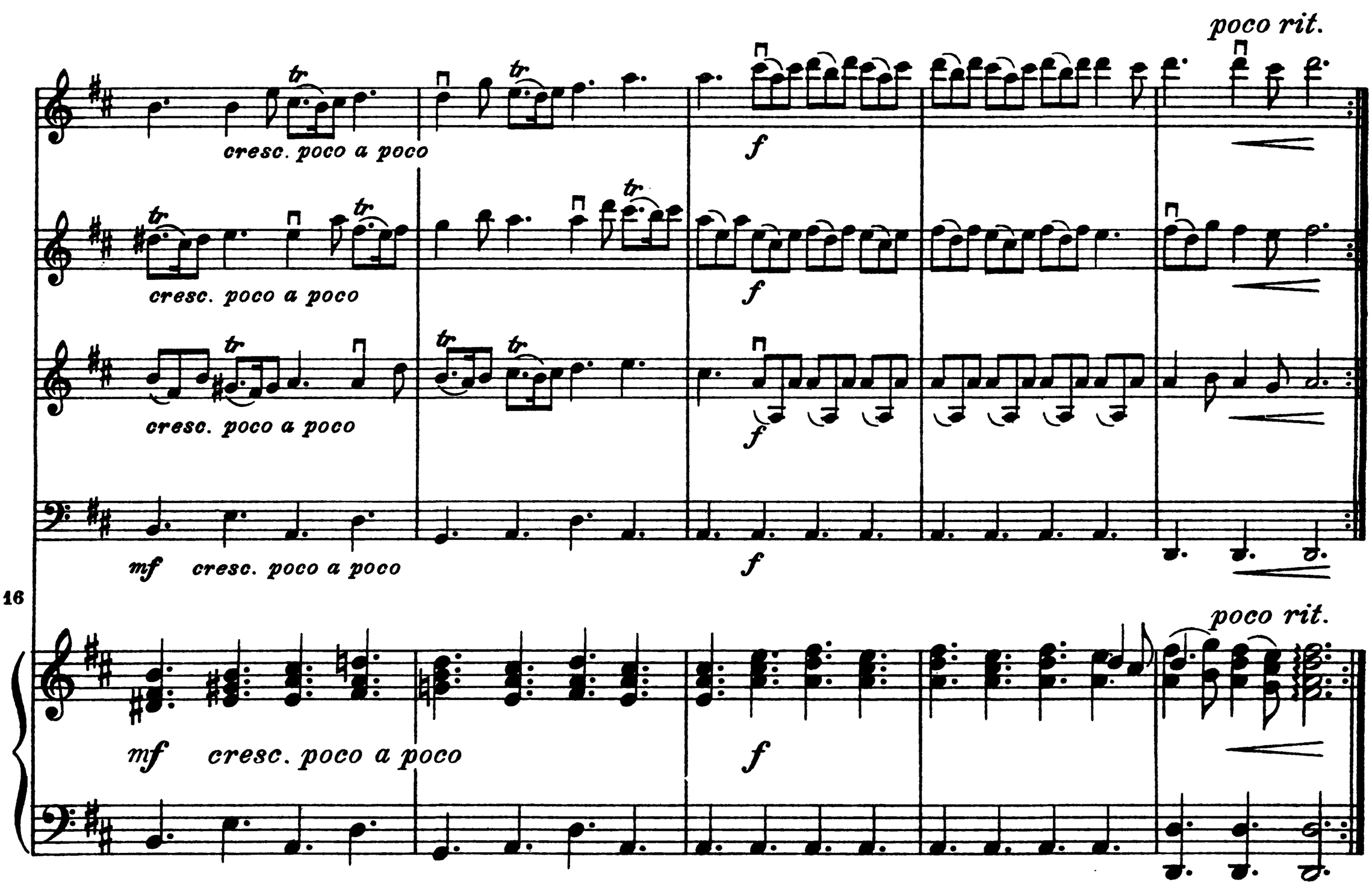

Druck: H. Gruber, (Allfoto) Minden