SONATA

DETTA

"SONATA PATETICA"

dedicata al Principe Carlo von Lichnowsky

Op. 13.

Composta nel 1798,
pubblicata nel 1799
presso Eder, a Vienna.

8.

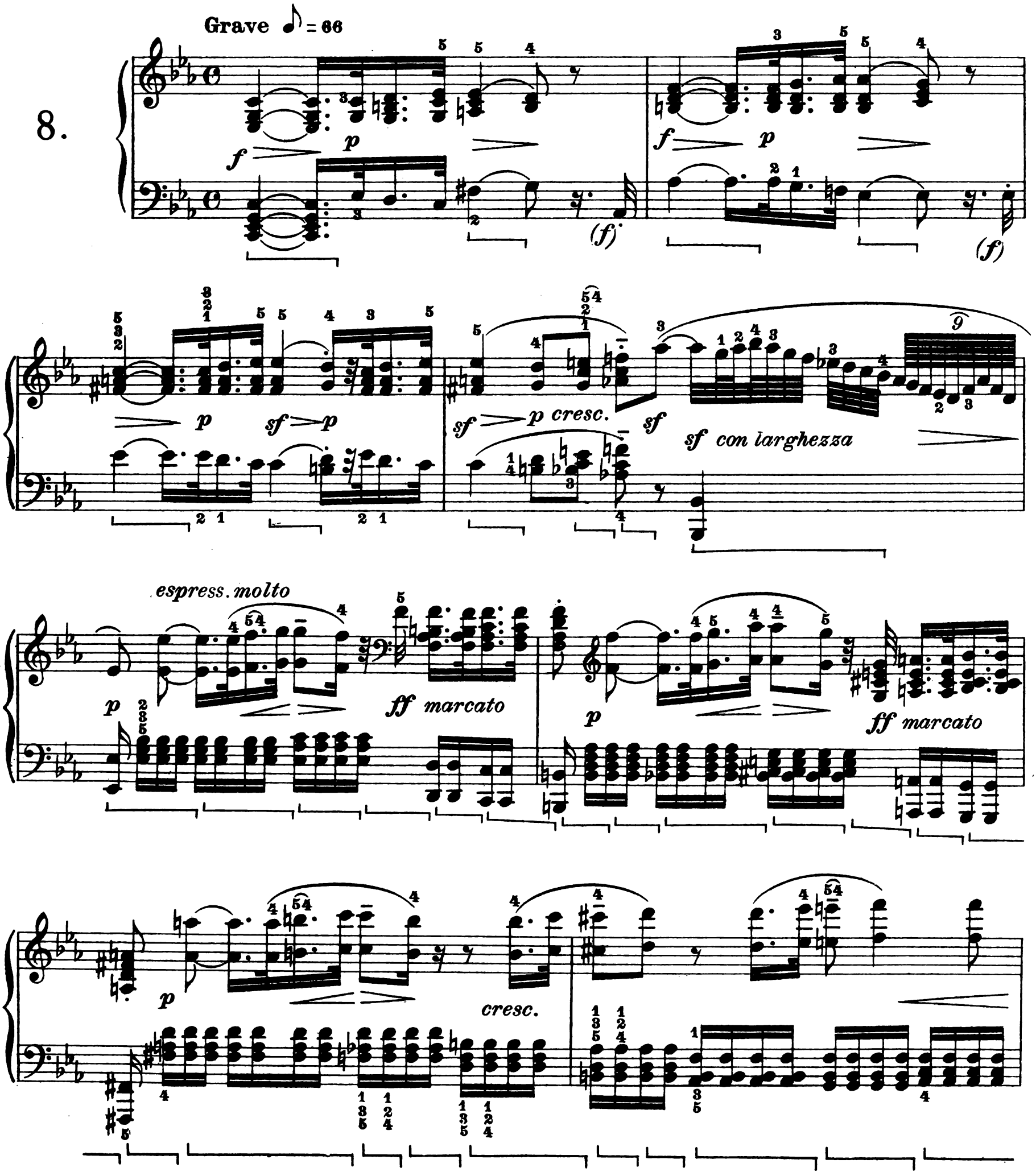

sf p

f p

22

cresc.

sf

Allegro molto e con brio ♩ = 152-160

p

sf

cresc.

ben misurato, quasi non legato

legato

f

p

sf

cresc.

f

sf sf p

sf sf cresc.

sf cresc.

sf f sf

dim. sf sf sf p

piano

(sotto)

sf espress.

sf

a)

sf

sf

sf

sf

sf

cresc.

a) Se i mordenti non venissero eseguiti *in levare* (vedi prefazione), la rapidità del tempo produrrebbe questa orribile interpretazione: 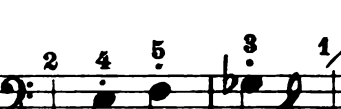 la cui bruttezza non ha bisogno di essere dimostrata ai veri musicisti.

a) Si les mordants ne sont pas exécutés en levant *(voir la préface), la rapidité du mouvement produira cette horrible interprétation:* 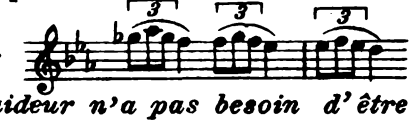 *dont la laideur n'a pas besoin d'être démontrée aux vrais musiciens.*

a) If the mordents are not executed "in levare" (see preface), the velocity of the movement will produce this horrible interpretation: 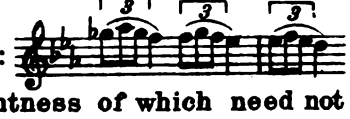 the unpleasantness of which need not be pointed out to true musicians.

decresc.

(pochiss. rit.)

(a tempo)

espress.

p

cresc:

f

p

cresc:

f

p

cresc......

f

sf

sf

sf

1.

2.

sf

ff

ff

Tempo I°

f > *p*

f > *p*

f > *p*

decresc.

pp

(*f*)

(*f*)